Fabric Product Details

PATTERN **04477**
COLOR **Ink**

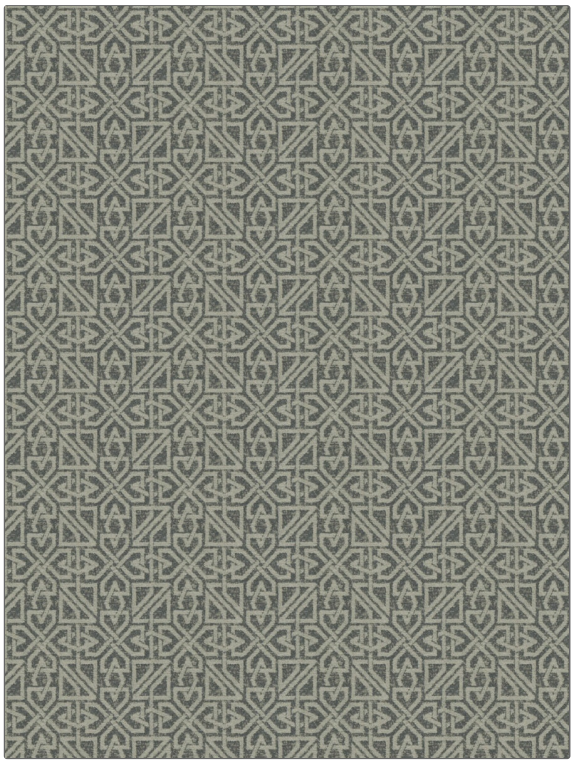

BRAND	APPLICATION
Trend	Fabric
USES	**CATEGORIES**
Bedding, Drapery, Multipurpose	Wovens, Chenille
BOOK	**COLORS**
Jaclyn Smith Home Vol. V (3 Books) Ice / Ink	Blue
DESIGN TYPES	**SCALE**
Lattice / Fretwork	Medium
RAILROADED	
Not Railroaded	

WIDTH	FINISH	VERTICAL REPEAT	HORIZONTAL REPEAT
54.00 in (137.16 cm)	Soil & Stain Repellent Finish	3.50 in (8.89 cm)	7.00 in (17.78 cm)
CONTENT	**BACKING**	**FIRE CODES**	**DOUBLE RUBS**
69% Rayon, 31% Polyester		UFAC Class I / NFPA 260	Exceeds 12,000 Double Rubs (Wyzenbeek Method)
PRODUCT NUMBER	**DATE BOOKED**	**COUNTRY**	**CLEANING CODES**
9395405	12/2018	China	S

ADDITIONAL PRODUCT NOTES

Soil & Stain Repellent Finish, Pfas-Free, Ca Tb 117-2013, Exclusive Pattern

© Fabricut Inc., 2024